

# A Comprehensive Board Review in Hematology and Medical Oncology

September 11-16, 2017

Robert C. Hickey Auditorium  
Floor 11, R. Lee Clark Clinic, 1515 Holcombe Boulevard  
The University of Texas MD Anderson Cancer Center  
Houston, Texas

**September 11-13, 2017**  
**Benign and Malignant Hematology**

**September 12-16, 2017**  
**Malignant Hematology and Solid Tumor**

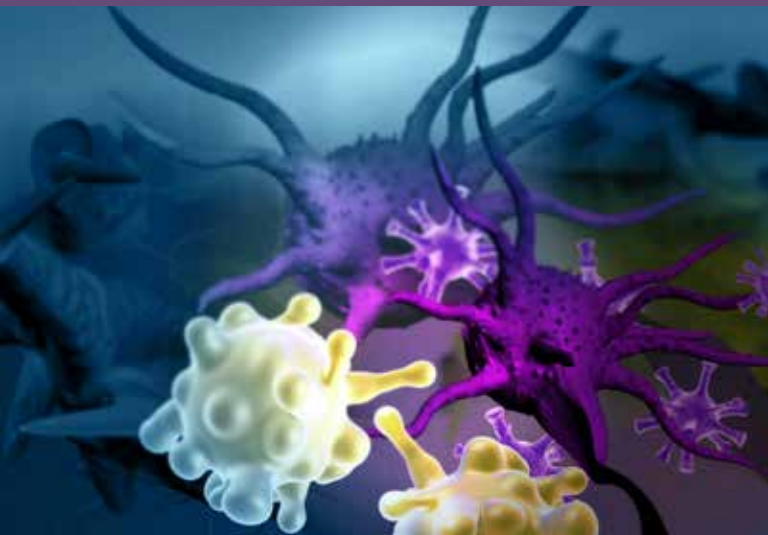

Baylor  
College of  
Medicine

THE UNIVERSITY OF TEXAS  
**MD Anderson**  
**Cancer Center**  
Making Cancer History®

# A Comprehensive Board Review in Hematology and Medical Oncology

## GOAL

The course is a 6-day comprehensive review of current standards and practices in the management of patients with blood disorders and malignancy. The course is designed to enable the participant to effectively prepare for the American Board of Internal Medicine certification and recertification examinations in Hematology and Medical Oncology. Advances in clinical pharmacology, molecular genetics and risk assessment, and radiation oncology will be included.

## EDUCATIONAL OBJECTIVES

At the conclusion of this educational activity, participants should be able to

- Apply knowledge gained to prepare for the hematology and medical oncology subspecialty and recertification examinations in hematology and medical oncology (*Knowledge, Competence*);
- Utilize current standards of care for patients with cancer, blood disorders and malignancies (*Knowledge, Competence, Performance*);
- Demonstrate proficiency of knowledge in hematology and medical oncology (*Knowledge, Competence, Performance*);
- Incorporate recent advances in management of hematologic and oncologic patients (*Knowledge, Competence, Performance*); and
- Define molecular determinants of cancer risk and apply this knowledge in practice (*Knowledge, Competence, Performance*).

## TARGET AUDIENCE

This program should be of interest to physicians, APNs, practice medicines and nurses.

## EDUCATIONAL METHODS

- Lectures
- Case-based Question-and-Answer Sessions (in board examination format)
- Syllabi (hard copy)
- **A/V USB flash drive recording of conference proceeding.** The A/V USB flash drive recording of conference proceedings will be mailed to all registered conference participants approximately 2 weeks after the conference.
- Sakai – an online course management system

## EVALUATION

A course evaluation form will provide participants with the opportunity to review each session and speaker, to identify future educational needs, and to comment on any perceived commercial bias in the presentations.

## ACCREDITATION/CREDIT DESIGNATION

This activity has been planned and implemented in accordance with the Essential Areas and Policies of the Accreditation Council for Continuing Medical Education (ACCME) through the joint providership of The University of Texas MD Anderson Cancer Center and Baylor College of Medicine. The University of Texas MD Anderson Cancer Center is accredited by the ACCME to provide continuing medical education for physicians.

The University of Texas MD Anderson Cancer Center designates this live activity for a maximum of 48.25 *AMA PRA Category 1 Credits™*. Physicians should claim only the credit commensurate with the extent of their participation in the activity.

## MOC POINTS



Successful completion of this CME activity, which includes participation in the evaluation component, enables the participant to earn up to 48.25 MOC points in the American Board of Internal Medicine's (ABIM) Maintenance of Certification (MOC) program. Participants will earn MOC points equivalent to the amount of CME credits claimed for the activity. It is the CME activity provider's responsibility to submit participant completion information to ACCME for the purpose of granting ABIM MOC credit.

In order to receive MOC points, you must pass the post-test with a score of 70% or higher.

## CME CERTIFICATES AND ATTENDANCE VERIFICATION CERTIFICATES

Certificates awarding *AMA PRA Category 1 Credit™* or certificates documenting attendance will be distributed to participants when an individual departs the conference. To obtain a CME certificate, physicians must submit a completed evaluation questionnaire and a *CME Verification Form*.

Upon request, a record of attendance (certificate) will be provided on-site to other health care professionals for requesting credits in accordance with state nursing boards, specialty societies, or other professional associations.

## PLANNING COMMITTEE

### MD Anderson Cancer Center

Bonnie Glisson, MD, FACP

Co-Chair

Jorge Cortes, MD, Co-Chair

Shreyaskumar Patel, MD

Sharon Giordano, MD, MPH

Tapan Kadia, MD

William N. William, Jr., MD

Felisha Estelle

### Baylor College of Medicine

Martha Mims, MD, PhD,

Co-Chair

# AGENDA



## Monday, September 11, 2017

7:00 am Registration & Continental Breakfast

7:45 **Welcome and Introduction**  
Martha Mims, MD, PhD  
*Professor of Medicine*  
*Section Chief, Hematology/Oncology*  
*Baylor College of Medicine*

### BENIGN HEMATOLOGY SESSION

#### General Topics and Red Cell Disorders

8:00 **Hematopoietic Growth Factors**  
Martha Mims, MD, PhD

8:45 **Bone Marrow Failure**  
Blanche Alter, MD

9:30 **Leukopenia and Leukocytosis**  
Mary Ann Bonilla, MD

10:15 Break

10:30 **Iron Deficiency and Hemochromatosis**  
Matthew Heeney, MD

11:15 **Hemolytic Anemias**  
Iberia Romina Sosa, MD

12:00 pm Lunch (provided)  
Free Time

#### Red Cell Disorders/Transfusion Medicine/Platelets

1:00 **Sickle Cell Anemias, Thalassemia, and Hemoglobinopathies**  
Marc Kahn, MD, MBA, FACP

1:45 **Approach to Anemia**  
Marc Kahn, MD, MBA, FACP

2:15 Break

2:30 **Issues in Transfusion Medicine**  
Alice Chen, MD, PhD

3:30 **Thrombocytopenias**  
Theodore Warkentin, MD, FRCPC

4:30 **Disorders of Platelet Function**  
A. Koneti Rao, MD, FACP

5:15 Adjourn

## Tuesday, September 12, 2017

7:00 am Registration & Continental Breakfast

#### Platelets and Coagulation

8:00 **Antithrombotic & Antiplatelet Therapy**  
Alvin Schmaier, MD

8:45 **Normal Coagulation**  
Kenneth Bauer, MD

9:30 **Coagulation Factor Deficiencies, Including von Willebrand's Disease and Hemophilias**  
Kenneth Bauer, MD

10:15 Break

10:30 **Hypercoagulable Disease**  
Stephan Moll, MD

11:30 Lunch (provided)  
**Benign Hematology Q & A Session**  
(11:45 am – 12:25 pm)  
Premal Lulla, MD

### MALIGNANT HEMATOLOGY SESSION

#### Lymphoma and MDS

12:30 pm **Aggressive Non-Hodgkin Lymphoma**  
Joseph Connors, MD, FRCPC

1:15 **Hodgkin Lymphoma**  
Joseph Connors, MD, FRCPC

2:00 **Indolent Non-Hodgkin Lymphoma**  
Sonali Smith, MD

2:45 Break

3:00 **Classification of Lymphoma**  
Lynne Abruzzo, MD, PhD

3:45 **Myelodysplastic Syndrome**  
Alan List, MD

4:30 Adjourn

## Wednesday, September 13, 2017

7:00 am Registration & Continental Breakfast

### Leukemia

- 8:00 **Chronic Lymphocytic Leukemia and Hairy Cell Leukemia**  
Susan O'Brien, MD
- 8:45 **Myeloproliferative Neoplasms**  
Ayalew Tefferi, MD
- 9:45 **Chronic Myeloid Leukemia**  
Jorge Cortes, MD
- 10:30 Break
- 10:45 **Acute Lymphocytic Leukemia**  
Hagop Kantarjian, MD
- 11:30 **Acute Myeloid Leukemia**  
Gail Roboz, MD
- 12:15 pm Lunch (provided)  
**Malignant Hematology Q & A Session**  
(12:30 pm – 1:10 pm)  
Naveen Pemmaraju, MD

### Myeloma/Transplant/Infectious Disease

- 1:15 **Multiple Myeloma and Other Plasma Cell Dyscrasias**  
Sagar Lonial, MD, FACP
- 2:15 **Indications for Stem Cell Transplant**  
Matt Kalaycio, MD
- 3:15 Break
- 3:30 **Stem Cell Transplant Supportive Care**  
Bipin Savani, MD
- 4:30 **Infectious Complications in Cancer Patients**  
Samuel Shelburne, MD
- 5:15 Adjourn

## Thursday, September 14, 2017

7:00 am Registration & Continental Breakfast

### SOLID TUMOR SESSION

#### Pharmacology and Genetic Risks

- 8:00 **Pharmacology I**  
Edward Chu, MD
- 8:45 **Pharmacology II**  
Edward Chu, MD
- 9:30 Break
- 9:45 **Pharmacology III**  
Edward Chu, MD
- 10:30 **Genetic Risk Factors**  
Claudine Isaacs, MD
- 11:15 Lunch (provided)  
**ASH/ASCO Choosing Wisely Recommendations** (11:30 am – 12:25 pm)  
Ravin Garg, MD

#### Gastrointestinal Oncology

- 12:30 pm **Pancreatic/Pancreaticobiliary Cancers/Unknown Primary**  
Robert Wolff, MD
- 1:30 **Esophagus/Gastric Cancer/Hepatocellular Cancer**  
Harry Yoon, MD
- 2:30 Break
- 2:45 **Colorectal Cancer: Biology and Adjuvant Therapy**  
Axel Grothey, MD
- 3:15 **Management of Metastatic Colorectal and Anal Cancer**  
Axel Grothey, MD
- 4:15 **Solid Tumor Q & A - Session 1: Pharm/Genetic Risks/GI**  
Ravin Garg, MD
- 5:05 Adjourn

## Friday, September 15, 2017

7:00 am Registration & Continental Breakfast

### Prostate Cancer/Gynecologic Oncology/ Neuro-Oncology

- 8:00 **Prostate Cancer**  
Celestia Higano, MD, FACP
- 8:45 **Cervical Cancer**  
Michael Frumovitz, MD, MPH
- 9:15 **Uterine Cancer**  
Shannon Westin, MD, MPH
- 9:45 Break
- 10:00 **Ovarian Cancer and Unusual Ovarian Histologies**  
Robert Coleman, MD
- 11:00 **Neuro-Oncology**  
Antonio Omuro, MD
- 11:45 Lunch (provided)  
**Solid Tumor Q & A - Session 2:**  
**Prostate/GYN/Neuro-Onc/Breast/Thyroid**  
(12:00 pm – 12:40 pm)  
Aron Rosenstock, MD

### Breast Cancer/Thyroid Cancer

- 12:45 pm **Screening/Local Management of Breast Cancer**  
Jennifer Litton, MD
- 1:30 **Systemic Treatment of Primary Breast Cancer Including HER2 Positive Breast Disease**  
Harold Burstein, MD
- 2:30 Break
- 2:45 **Treatment of Metastatic Breast Cancer Including HER2 Positive Breast Disease**  
Lisa Carey, MD
- 3:45 **Special Issues in Breast Cancer**  
Sharon Giordano, MD, MPH
- 4:15 **Thyroid Cancer**  
Marcia Brose, MD, PhD
- 4:45 Adjourn

## Saturday, September 16, 2017

7:00 am Registration & Continental Breakfast

### Lung Cancer and Genitourinary Oncology

- 8:00 **Early Stage and Locally Advanced Non-Small Cell Lung Cancer**  
Christopher Azzoli, MD
- 8:45 **Metastatic Non-Small Cell Lung Cancer**  
Christopher Azzoli, MD
- 9:30 **Small Cell Lung Cancer**  
Lauren Byers, MD
- 10:15 Break
- 10:30 **Testicular Cancer**  
Timothy Gilligan, MD
- 11:15 **Urothelial Tumors**  
Arlene Siefker-Radtke, MD
- 12:00 pm Lunch (provided)  
**Solid Tumor Q & A - Session 3:**  
**NSCLC/SCLC/GU/Sarcoma/Melanoma/Head & Neck** (12:15 pm – 12:55 pm)  
Mark A. Lewis, MD

### Genitourinary Oncology/Sarcoma/Melanoma/ Head and Neck

- 1:00 **Renal Cell Carcinoma**  
Eric Jonasch, MD
- 1:45 **Sarcoma**  
Shreyaskumar Patel, MD
- 2:45 Break
- 3:00 **Melanoma**  
Hussein Tawbi, MD, PhD
- 3:45 **Head and Neck Cancer**  
William N. William, Jr., MD, PhD
- 4:30 Adjourn



# Guest Faculty

**Lynne Abruzzo, MD, PhD**  
The Ohio State University  
Columbus, Ohio

**Blanche Alter, MD**  
National Cancer Institute  
Bethesda, Maryland

**Christopher Azzoli, MD**  
Massachusetts General Hospital  
Cancer Center  
Boston, Massachusetts

**Kenneth Bauer, MD**  
Beth Israel Deaconess Medical Center  
Boston, Massachusetts

**Mary Ann Bonilla, MD**  
St. Joseph's Children Hospital  
Paterson, New Jersey

**Marcia Brose, MD, PhD**  
University of Pennsylvania  
Philadelphia, Pennsylvania

**Harold Burstein, MD, PhD**  
Dana-Farber Cancer Institute  
Boston, Massachusetts

**Lisa Carey, MD**  
University of North Carolina  
at Chapel Hill  
Chapel Hill, North Carolina

**Edward Chu, MD**  
University of Pittsburgh  
Cancer Institute  
Pittsburgh, Pennsylvania

**Joseph Connors, MD, FRCPC**  
British Columbia Cancer Agency  
Vancouver, British Columbia

**Ravin Garg, MD**  
John Hopkins Hospital/  
Anne Arundel Medical Center  
Annapolis, Maryland

**Timothy Gilligan, MD**  
Cleveland Clinic  
Cleveland, Ohio

**Axel Grothey, MD**  
Mayo Clinic - Minnesota  
Rochester, Minnesota

**Matthew Heeney, MD**  
Dana-Farber/Boston Children Cancer  
and Blood Disorder Center  
Boston, Massachusetts

**Celestia Higano, MD, FACP**  
The University of Washington  
Seattle, Washington

**Claudine Isaacs, MD**  
Georgetown University  
Washington, District of Columbia

**Marc Kahn, MD, MBA, FACP**  
Tulane University School of Medicine  
New Orleans, Louisiana

**Matt Kalaycio, MD**  
Cleveland Clinic  
Cleveland, Ohio

**Mark A. Lewis, MD**  
Intermountain Healthcare  
- Medial Center  
Murray, Utah

**Alan List, MD**  
Moffitt Cancer Center  
Tampa, Florida

**Sagar Lonial, MD, FACP**  
Emory University School of Medicine  
Atlanta, Georgia

**Stephan Moll, MD**  
University of North Carolina  
School of Medicine  
Chapel Hill, North Carolina

**Susan O'Brien, MD**  
University of California, Irvine  
Orange, California

**Antonio Omuro, MD**  
University of Miami  
Miami, Florida

**A. Koneti Rao, MD, FACP**  
Temple University School of Medicine  
Philadelphia, Pennsylvania

**Gail Roboz, MD**  
Weill Cornell Medicine  
New York, New York

**Bipin Savani, MD**  
Vanderbilt University  
Nashville, Tennessee

**Alvin Schmaier, MD**  
University Hospitals Case  
Medical Center  
Cleveland, Ohio

**Sonali Smith, MD**  
University of Chicago  
Chicago, Illinois

**Ayalew Tefferi, MD**  
Mayo Clinic - Minnesota  
Rochester, Minnesota

**Theodore Warkentin, MD, FRCPC**  
McMaster University  
E Hamilton Ontario, Canada

**Harry Yoon, MD**  
Mayo Clinic - Minnesota  
Rochester, Minnesota

**Marc Zumberg, MD**  
University of Florida  
Gainesville, Florida

## REGISTRATION INFORMATION

- **The Full Conference and The Hematology Session** on-site registration opens at 7:00 am on Monday, September 11<sup>th</sup> at The University of Texas MD Anderson Cancer Center, Robert C. Hickey Auditorium, 1515 Holcombe Boulevard, Houston, Texas. The conference will begin at 7:45 am on Monday, September 11<sup>th</sup> and the hematology session will adjourn at 5:15 pm on Wednesday, September 13<sup>th</sup>. The full conference will adjourn at 4:30 pm on Saturday, September 16<sup>th</sup>.

- **The Oncology Session** on-site registration opens at 7:00 am on Tuesday, September 12<sup>th</sup> at The University of Texas MD Anderson Cancer Center, Robert C. Hickey Auditorium, 1515 Holcombe Boulevard, Houston, Texas. The session will begin at 12:30 pm on Tuesday, September 12<sup>th</sup> and adjourn at 4:30 pm on Saturday, September 16<sup>th</sup>.

- Advanced registration is encouraged as space and materials are limited. Please see the registration form for applicable fees.

(\*NOTE: The conference registration fee includes the tuition, final program syllabus, Sakai - an online web-based recorded videos, A/V USB flash drive recording of conference proceedings, breakfasts, lunches and breaks.

The conference will be available through an online course management system (Sakai) where you will be able to view each recorded lecture. The full conference will be available approximately 1 week after the conference adjourns. Instructions for access to Sakai will be provided.

Your A/V USB flash drive with audio & video will be mailed to the address you provided on the registration form approximately 2 weeks following the conference.)

The deadline for advanced registration is Friday, August 18, 2017.

There are three ways to register:

- **On-line:** at [www.mdanderson.org/conferences](http://www.mdanderson.org/conferences) or [www.mdanderson.org/hmobr](http://www.mdanderson.org/hmobr)
- **Fax to:** 713-794-1724
- **Mail to:** CME/Conference Management – Unit 1781  
The University of Texas MD Anderson Cancer Center  
P.O. Box 301407  
Houston, TX 77230-1407

Telephone registrations are not accepted.

We accept the following forms of payment:

- Check (payable through U.S. banks only)
- Money Order
- Credit Cards (MasterCard, VISA, and American Express)
- Cash (on-site registration only)

When registering online a receipt/confirmation letter will be automatically emailed to the e-mail address you list on the registration form. If you register by fax or mail a receipt/confirmation letter will be sent to you within ten working days of receipt of your fee.

### Physician Assistants/Nurses/Advanced Practice Nurses

A reduced registration fee has been established for physician assistants, nurses and advanced practice nurses. All claiming this reduced fee are required to submit a letter of introduction from the chairperson of their department with their registration form.

## REFUND/CANCELLATION POLICY

The registration fee, minus a \$50 administrative handling fee, is refundable if a written request is received on or before **Friday, August 18, 2017**. No refunds will be granted after that date. The request for a registration refund must include the tax identification number of the company or institution if registration was paid by a company or institution check. For additional information, contact CME/Conference Management at 713-792-2223 or toll free at 866-849-5866.

The Department of CME/Conference Management reserves the right to cancel activities prior to the scheduled date, if low enrollment or other circumstances make it necessary. Each registrant will be notified by mail, e-mail, or at the phone or fax numbers given on the registration form.

In case of activity cancellation, the liability of the Department of CME/Conference Management is limited to the registration fee. CME/Conference Management will refund the full registration fee.

The Department of CME/Conference Management reserves the right to limit the number of participants in a program and is not responsible for any expenses incurred by an individual whose registration is not confirmed and for whom space is not available. Please check the website.

## SPECIAL ASSISTANCE

Contact Felisha Estelle in the Department of CME/Conference Management at 713-745-0083 or 1-866-531-MOBR (6627) if you have any special dietary or ADA accommodation needs.

## PAST CONFERENCES - REVIEWS AND TESTIMONIALS

*"As a first time attendee and visitor to MD Anderson, the overall organization and quality of activity was very impressive and met every expectation. Would recommend this activity to any colleague/associate."*

*"Excellent review course. The conference was well organized and ran smoothly."*

*"Exceeded expectations; worth every penny."*

*"Superb conference. Exceptional, impressive"*

*"Very well organized. Amazing how well support staff kept program on time, and fed everyone."*

*"Very helpful to have these speakers"*

*"Speakers did well with schedule also."*

*"Great educational experience. Found it very beneficial"*

*"This course was put together well.  
I will recommend this course to all upcoming fellows.  
This course was great."*

*"I am a PA and this course was a very detailed learning experience."*

*"A very well organized program. Excellent speakers,  
I will definitely be back."*

*"Passed the exam thanks to this course. Overall very pleased!!!!!!"*

*"The conference was beyond my expectations."*

*"This course was outstanding in every way. I had done most of my planned preparation before the course so that the course would be truly review. I found the material to be right on target for what the boards would be testing, and helped me identify what areas in needed to prioritize for my final review. The majority of the talks avoided long summaries of the history of clinical trial results, which is not tested on the boards. My group is hiring 3 2017 graduates and we are hoping to have them attend the MD Anderson review course next fall."*

*"This course was very comprehensive in all oncology topics. I decided to take it for professional updates and I do plan on coming back yearly."*

*"This was, by far, the best Board Review course I took in years."*

Please let us know what specific topics, issues, or questions you wish to see addressed or emphasized in this activity. Fax or e-mail CME/Conference Management. All responses will be forwarded to the Program Chairs for consideration.

## ACCOMMODATIONS

- A block of rooms has been reserved for conference attendees at **Houston Marriott Medical Center Hotel** hotel, 6580 Fannin Street, Houston, Texas.
- Early reservation is suggested.
- The hotel phone number is 713-796-0080. The toll free number is 1-800-228-9290.
- When you make reservations be sure to mention the **"Hematology Board"** or **Group Code: HOG** to be assured of receiving the special meeting rate of \$139.00 single or double occupancy. Please add 17% Texas state and local taxes.
- Room Reservation Website Link: Book your group rate for [Hematology and Medical Oncology Board Review](#)
- Reservations and deposits received after **Monday, August 28, 2017**, will be confirmed if space is available and at currently published hotel guest room rates.

## GROUND TRANSPORTATION (PRICES ARE SUBJECT TO CHANGE)

- Houston is served by two airports, George Bush Intercontinental (IAH) and William P. Hobby (HOU).
- Taxicabs are available at an estimated cost of \$50-\$60 to or from William P. Hobby Airport or George Bush Intercontinental Airport.
- SuperShuttle operates a shuttle bus between George Bush Intercontinental Airport and the Houston Marriott Medical Center Hotel for \$27 one-way and \$53 round-trip. For more information, call 713-523-8888 or toll free at 1-800-258-3826, or online at [www.supershuttle.com](http://www.supershuttle.com)
- SuperShuttle operates a shuttle bus between William P. Hobby Airport and the Houston Marriott Medical Center Hotel for \$23 one-way and \$43 round-trip. For more information, call 713-523-8888 or toll-free at 1-800-258-3826, or online at [www.supershuttle.com](http://www.supershuttle.com)

## ENTERTAINMENT

**Note: The conference will not be providing transportation for any of the events listed below. Transportation is available with MetroRail for some of the events. For more information visit [www.ridemetro.org](http://www.ridemetro.org)**

### Theater District

Houston's downtown Theater District is second only to New York for the number of theater seats in a concentrated downtown area. It is also one of only five cities in the United States with permanent professional resident companies in all of the major performing arts disciplines of opera, ballet, music and theater.

Visit the following website below to learn more about Houston Theater District.

<https://www.visithoustontexas.com/listings/houston-theater-district/20304/>

You'll also find Bayou Place just around the corner which includes Sundance Cinemas, Revention Music Center, Hardrock Cafe and a variety of other restaurants. Family-favorite, Landry's Downtown Aquarium, is also located within a few blocks of each of the major theaters.

### Museum District

The Houston Museum District is home to sixteen institutions, offering a range of museums, galleries, and art and cultural centers.

The Houston Museum District is home to sixteen institutions, offering a range of museums, galleries, and art and cultural centers.

- The Museum of Fine Arts, Houston is the largest art museum in America south of Chicago, west of Washington, D.C., and east of Los Angeles. Included in its extensive permanent collection are pieces by Renoir, Monet, Picasso, Georgia O'Keefe, Matisse and Rodin.
- The Houston Museum of Natural Science is a five-venue complex dedicated to the knowledge of natural science. It is home to the Cockrell Butterfly Center, Burke Baker Planetarium and the Wortham IMAX® Theatre.
- The Holocaust Museum Houston - Charged with educating students and the public about the dangers of prejudice and hatred in society, The Holocaust Museum Houston is dedicated to remembering the six million Jews and other innocent victims of the Holocaust and honoring the legacy of the survivors. Using the lessons of the Holocaust and other genocides, they teach the dangers of hatred, prejudice and apathy.

Visit the following websites to learn more: [www.mfah.org](http://www.mfah.org), [www.hmns.org](http://www.hmns.org) and [www.hmh.org](http://www.hmh.org)

### Sports Center

Home to the Astros baseball, Rockets basketball, Dynamo/Dash soccer and Texans football. Professional sports don't get much bigger than in Houston.

**Baseball:** Friday & Saturday, September 15th & 16th

- **Houston Astros vs Seattle Mariners** – For game time and ticket information visit [www.houston.astros.mlb.com](http://www.houston.astros.mlb.com) or call 1-877-927-8767.

## Attractions

**Sam Houston Race Park** – Live thoroughbred racing will keep you on the edge of your seat at Sam Houston Race Park. Exciting live horse racing, eight bars, two restaurants and the best music under the stars. Find out why Sam Houston Race Park is the place to be for live entertainment! Racing is at 7:00 pm Thursday/Friday and at 5:00 pm on Saturday. For more details visit [www.shrp.com](http://www.shrp.com) or call 281-807-8700.

**Kemah Boardwalk** – A waterfront getaway just 20 miles from downtown Houston. In addition to the many restaurants, a major attraction is the 50,000-gallon aquarium that gives Aquarium Restaurant its name. Guests to the boardwalk also enjoy shopping, games and rides. For more information, check out [www.kemahboardwalk.com](http://www.kemahboardwalk.com)

**Galveston Island** – South of Houston is Galveston, an island rich in history. The Strand Historic District is a twenty-six square block area of shopping, dining and art galleries. Within the Strand District, one will find Moody Mansion, Ashton Villa and the Bishop's Palace—opulent, historic Victorian homes of the late 1800's.

Also found on Galveston Island, Moody Gardens is an experience like no other. The Rainforest Pyramid is lush with exotic plants, birds and fish, while the Aquarium Pyramid will submerge visitors into the beauty of ocean life. Visit [www.galveston.com](http://www.galveston.com) to learn more about what the island has to offer.

**Space Center Houston** – is the official visitor's center of NASA's Johnson Space Center. Learn about the history and future of space exploration through the center's interactive exhibits. Learn more at [www.spacecenter.org](http://www.spacecenter.org)

### Shopping Guide

Everything is bigger in Texas and shopping in Houston is no different. From chic boutiques to quaint gift shops, upscale department stores to bargain outlets; chances are you will find it here

**Rice Village** – One of the oldest shopping areas in town, Village Arcade in Rice Village is a great mix of classic stores and unique boutiques. Located near Rice University and the Texas Medical Center, the Village offers shoppers an eclectic experience. Get a sneak peek at [ricevillageonline.com](http://ricevillageonline.com)

**The Galleria** – is the number one shopping destination in Houston with more than 375 stores and restaurants, two hotels and an ice rink. Fashion icons such as Louis Vuitton, Gucci and Tiffany & Co. are showcased here next to everyday favorites like Gap and Macy's. Need a break? Take a seat and watch the ice skaters twirl. Visit [simon.com/](http://simon.com/) mall to learn more about what you'll find (or won't find) in the Galleria.

**Harwin Drive** – Looking for basement bargains? Head over to Harwin Drive in West Houston. Warehouse stores sell leather goods (some real and some faux), jewelry, clothing and other accessories. The area is similar to New York's Orchard Street with must-have items at unbeatable prices.



Dining Guide

Houstonians eat out more than residents of any other city and it's no wonder why. Houston is home to more than 11,000 restaurants and some of the best can be found in the downtown scene.

For a listing of the best restaurants in Houston go to [www.zagat.com/houston](http://www.zagat.com/houston).



**A Reminder:** Meeting room temperatures and personal comfort ranges vary widely. Since meeting rooms always seem cold, please bring either a sweater or jacket.

The University of Texas MD Anderson Cancer Center has implemented a process whereby everyone who is in a position to control the content of an educational activity must disclose all relevant financial relationships with any commercial interest that could potentially affect the information presented.

MD Anderson also requires that all faculty disclose any unlabeled use or investigational use (not yet approved for any purpose) of pharmaceutical and medical device products. Specific disclosure will be made to the participants prior to the educational activity.

Agendas are subject to change because we are always striving to improve the quality of your educational experience. MD Anderson may substitute faculty with comparable expertise on rare occasions necessitated by illness, scheduling conflicts, and so forth.

Photographing, audio taping and videotaping are prohibited.

Conference Registration - D116348  
Comprehensive Board Review in Hematology and Medical Oncology September 11-16, 2017

Last Name	First	MI	Highest Degree
Department (include unit no.)		Specialty	
Institution		Physician	<input type="checkbox"/> Yes <input type="checkbox"/> No
MD Anderson Employee ID No. (required for all MDACC employees)			
Street			
City		State/Foreign Country/Zip or Mail Code	
Daytime Phone (with area code)		Fax (with area code)	
E-mail Address (please print)			
Emergency Contact		Phone (with area code)	
Credit Card Holder Name (First/Last)		Charge the following: <input type="checkbox"/> VISA <input type="checkbox"/> MC <input type="checkbox"/> AMEX	
Credit Card Number		Expiration Date	
Security Code/CVV/CSV		Credit Card Holder Billing Address & ZIP Code	
MD Anderson Interdepartmental Transfer (IDT) No.: <b>Fund Group 30 will not be accepted</b>			
Business Unit	Department	Fund Group*	Fund
Authorized Signature REQUIRED for CREDIT CARD or IDT		IDT Approver Name (First/Last) please print	

CONFERENCE FEES

Postmarked: .....by 7/21/17.....by 8/18/17.....after 8/18/17

Full Conference

- ☐ MDs, PhDs, DOs, PharmDs...\$1,300.....\$1,400.....\$1,500
- ☐ Residents/Fellows/MD Anderson Alumni\*.....\$900.....\$950.....\$1,000

Hematology Session Fee (3 days) (Monday - Wednesday)

- ☐ MDs, PhDs, DOs, PharmDs .....\$850.....\$900.....\$950
- ☐ Residents/Fellows/MD Anderson Alumni\*.....\$600.....\$650.....\$700

Oncology Session Fee (4½ days) (Tuesday afternoon - Saturday)

- ☐ MDs, PhDs, DOs, PharmDs .....\$950.....\$1,000.....\$1,050
- ☐ Residents/Fellows/MD Anderson Alumni\*.....\$800.....\$850.....\$900

- ☐ Practice Medicines/Nurses/Advanced Practice Nurses.....\$450
- ☐ MD Anderson/Baylor Faculty/Staff...\$500
- ☐ MD Anderson/Baylor Clinical Fellows\*Exempt required to claim this reduced fee.

\* A letter of introduction from the program director or chairperson with registration form is required to claim this reduced fee.

Make check or money order payable to:  
The University of Texas MD Anderson Cancer Center.

THIS IS NOT A SELF-MAILER - Address to:  
Comprehensive Board Review in Hematology and Medical Oncology  
Department of CME/Conference Management – Unit 1781  
The University of Texas MD Anderson Cancer Center  
PO Box 301407, Houston, TX 77230-1407 or fax to 713-794-1724

2017 HEMATOLOGY AND MEDICAL ONCOLOGY BOARD REVIEW: COMPREHENSIVE PROGRAM MATERIALS AVAILABLE FOR NON-ATTENDEES

Comprehensive source materials can provide you with your choice of home-study options. Designed for fellows-in-training, physicians planning to take the Hematology or Medical Oncology certifying examination, or physicians wishing to review the established standards of care in Hematology or Medical Oncology.

The conference registration fee includes the tuition, final program syllabus, Sakai - online web-based recorded videos, data flash drive with audio/video, breakfasts, lunches and breaks.

(NOTE\* The conference will be available through an online course management system (Sakai) where you will be able to view each recorded lecture. The full conference will be available approximately 1 week after the conference adjourns. Instructions for access to Sakai will be provided.

The A/V Flash drive recording of conference proceedings will be mailed to all registered participants to the address provided on the registration form approximately 2 weeks following the conference.)

CME credit is awarded only by attending the live course.

\*If you are not attending the conference, there are two options available to obtain course materials:

SYLLABI

- Separate syllabus for Hematology, Hematologic-Oncology, and Medical Oncology (specify)
- Hard copy of each speaker's complete PowerPoint slide presentation (Adobe Acrobat PDF format)
- Each speaker's list of references
- Black and white printing
- **Please allow 2-3 business days to process order (Overnight Express Mail)**

A/V FLASH DRIVE WITH AUDIO & VIDEO

- Single flash drive for the entire 2017 MD Anderson/Baylor Hematology and Medical Oncology Board Review
- Each speaker's complete PowerPoint slide presentation (Adobe Acrobat PDF format)
- Full color, just as presented
- Each speaker's list of references
- PC or Mac compatible
- Sakai - online web-based recorded videos (Instructions will be provided)
- **Please allow 2-3 business days to process order (Overnight Express Mail)**

MATERIAL ORDER FORM Comprehensive Board Review in Hematology and Medical Oncology - September 11-16, 2017

Note: The conference registration fee includes the final program syllabus, USB flash drive with audio & video, and Sakai - online web-based recorded videos

M116349/PS106180

NON ATTENDEES

USB Flash Drive (with audio & video and .....\$600.00 (No Shipping Charge)

Sakai - online recorded videos

Syllabus (3 binders). ....set for \$600 + \$35 s/h or \$300 each binder + \$15/each binder (s/h)

This order consists of the following:

- ☐ USB Flash Drive (with audio & video) and Sakai
- ☐ Binder 1 – Benign Hematology
- ☐ Binder 2 – Malignant Hematology
- ☐ Binder 3 – Solid Tumor Oncology

ALL SALES ARE FINAL

\$ Subtotal  
\$ S/H (Syllabus Only)  
\$ Total

THIS IS NOT A SELF-MAILER - Address to: Comprehensive Board Review in Hematology and Medical Oncology Department of CME/Conference Management – Unit 1781 The University of Texas MD Anderson Cancer Center PO Box 301407, Houston, TX 77230-1407 or fax to 713-794-1724

Please print clearly or type

Last Name		First	Mi	Highest Degree	
Department (include unit no.)				Specialty	
Institution				Physician <input type="checkbox"/> Yes <input type="checkbox"/> No	
MD Anderson Employee ID No. (required for all MDACC employees)					
Street					
City		State/Foreign Country/Zip or Mail Code			
Daytime Phone (with area code)		Cell Phone (with area code)		Fax (with area code)	
E-mail Address (please print)					
Emergency Contact		Phone (with area code)			
Credit Card Holder Name (First/Last)		Change the following: <input type="checkbox"/> VISA <input type="checkbox"/> MC <input type="checkbox"/> AMEX			
Credit Card Number		Expiration Date			
Security Code/CVV/CSV		Credit Card Holder Billing Address & ZIP Code			
MD Anderson Interdepartmental Transfer (IDT) No.: *Fund Group 90 will not be accepted					
Business Unit		Department		Fund Group*	Fund Type
Authorized Signature REQUIRED for CREDIT CARD or IDT					
IDT Approver Name (First/Last) please print					

Make check or money order payable to: The University of Texas MD Anderson Cancer Center. Telephone orders are not accepted. Please allow 2-3 business days to process order.

The University of Texas MD Anderson Cancer Center  
Department of CME/Conference Management - Unit 1781  
176700/30/116348/41  
P.O. Box 301407  
Houston, Texas 77230-1407

---

Non-Profit Org.  
U.S. Postage  
PAID  
Houston, TX  
Permit No. 7052