M. D. Anderson Physicians Network®

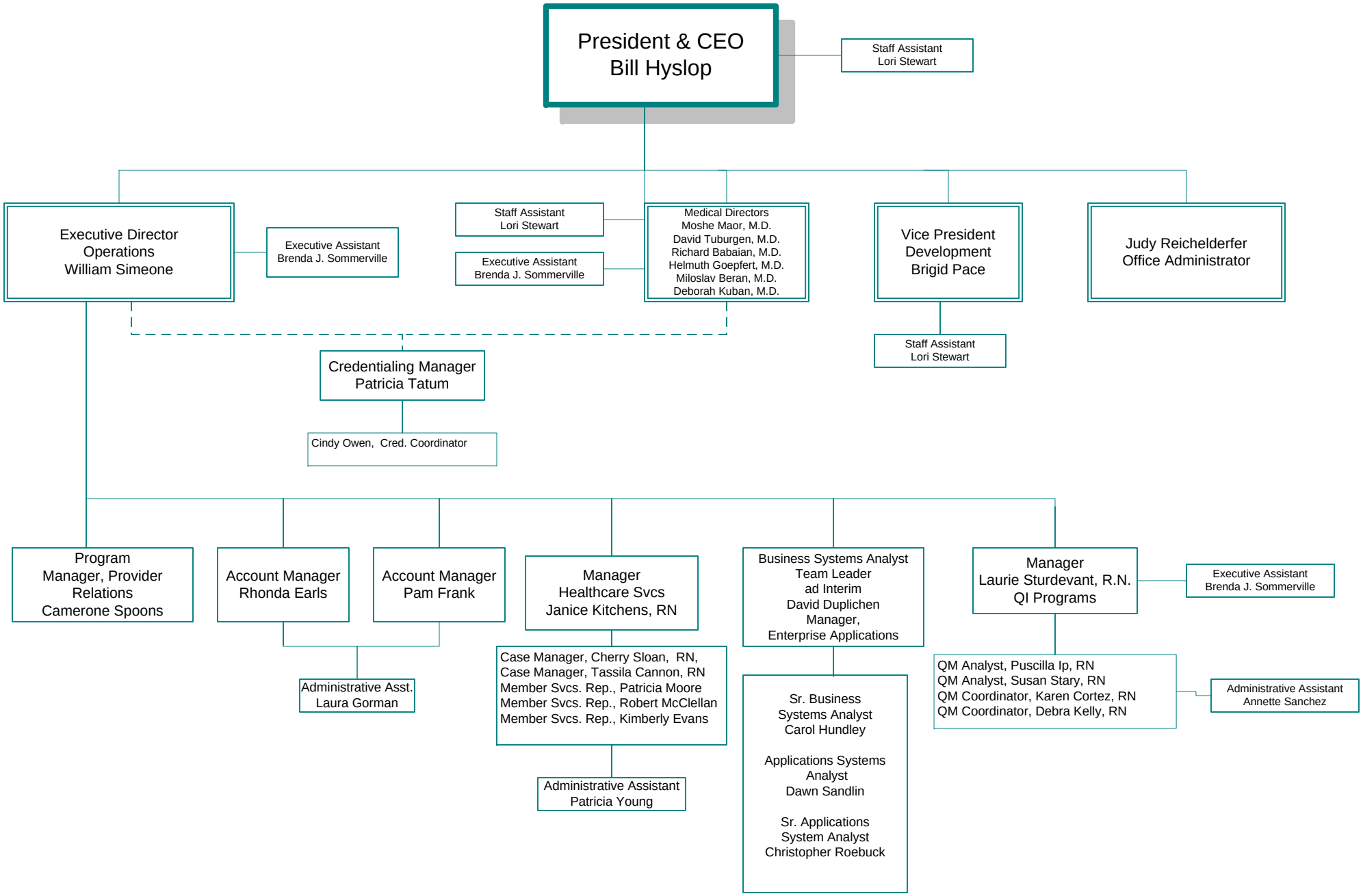

10/13/2009